ProbeChem®
Expedite Your Scientific Research

Certificate of Analysis

WWW.PROBECHEM.COM

Global Supplier of Chemical Probes, Inhibitors & Agonists.

Product Name	:	S428-1145
Cat. No.	:	PC-27087
CAS No.	:	2096295-18-8
Batch No.	:	PC-2708701
Chemical Name	:	3-[3-(3-methylphenyl)-1,2,4-oxadiazol-5-yl]-1-{3-[3-(oxan-4-yl)-1,2,4-oxadiazol-5-yl]piperidin-1-yl}propan-1-one

PHYSICAL AND CHEMICAL PROPERTIES

Molecular Weight	:	451.53	
Molecular Formula	:	$C_{24}H_{29}N_5O_4$	
Storage	:	Powder	-20°C 12 Months
			4°C 6 Months
		In solvent	-80°C 6 Months
			-20°C 6 Months
Chemical Structure	:	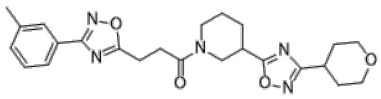	

CAS: 2096295-18-8

ANALYTICAL DATA

Appearance	:	Solid powder
^{1}H NMR Spectrum	:	Consistent with
HPLC	:	Consistent with
NP	:	Consistent with
Purity (HPLC and/or LCMS)	:	>98%
Conclusion	:	The product has been tested and complies with the given specifications.

Caution: Product has not been fully validated for medical applications. Lab Use Only!

E-mail: tech@probechem.com